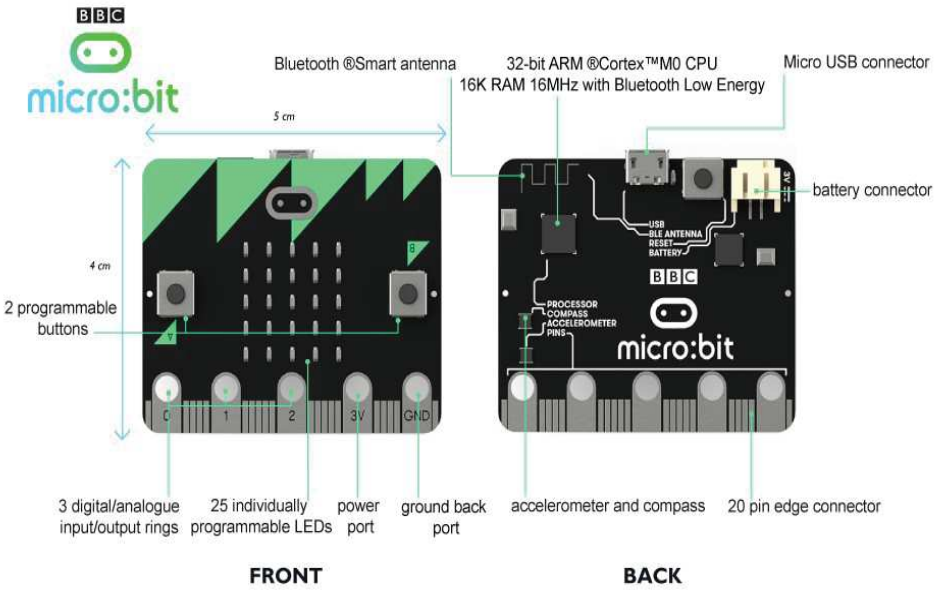

micro:bit

https://makecode.microbit.org/

micro:bit

program01

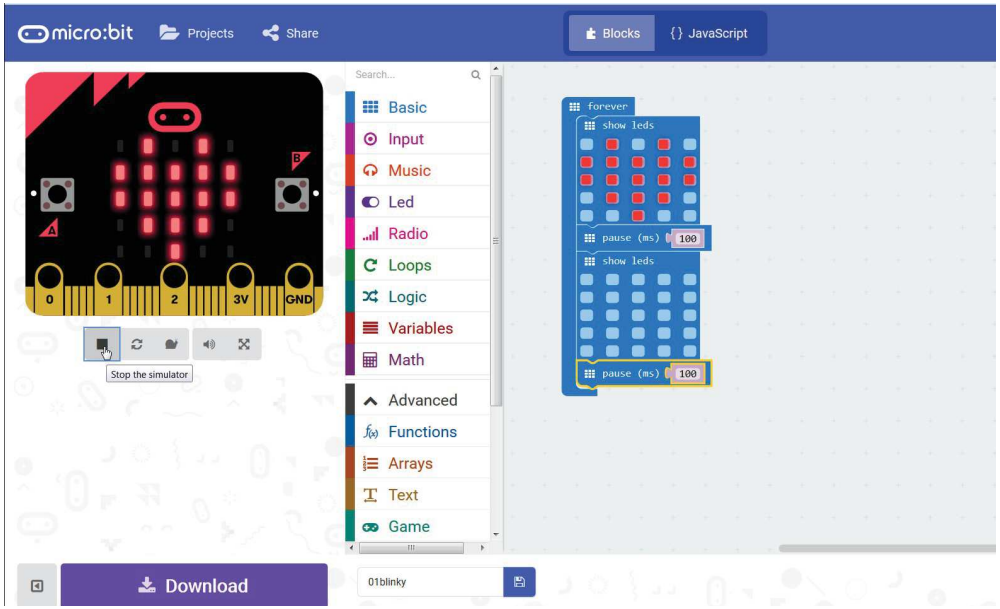

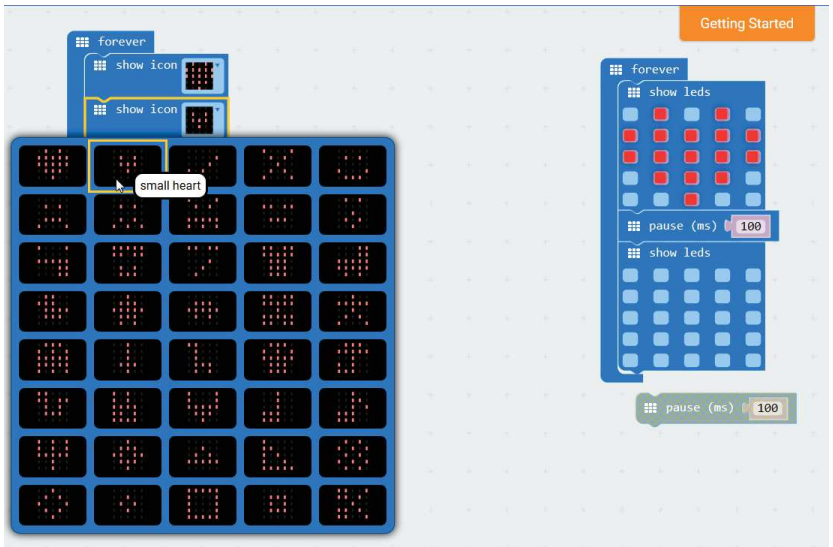

micro:bit program02

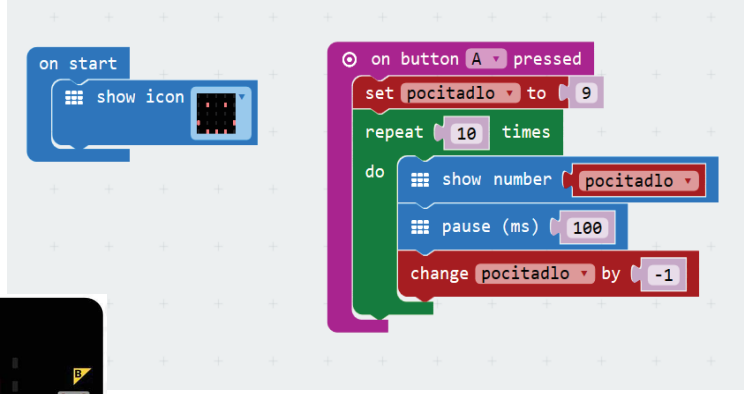

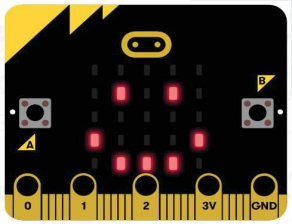

micro:bit program03

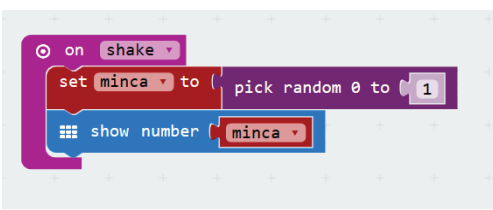


```
let minca = 0

input.onGesture(Gesture.Shake, () => {
    minca = Math.random(2)
    basic.showNumber(minca)
})
```

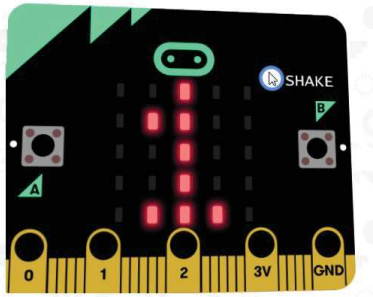
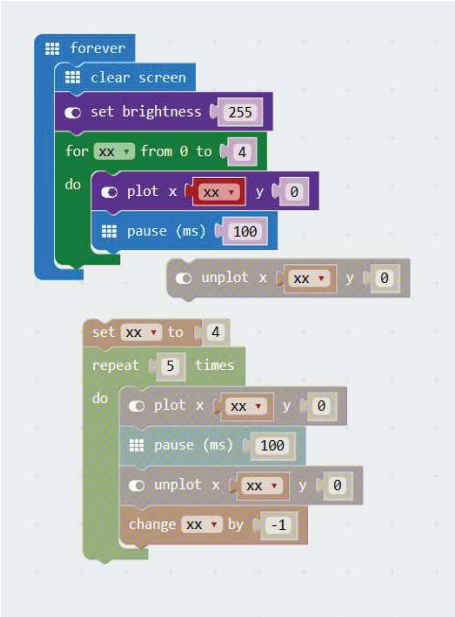
micro:bit program04